

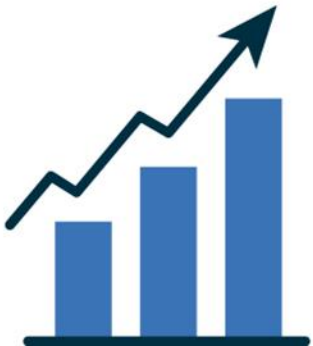

WELCOME TO COMMAND 24

Learn. Network. Engage.

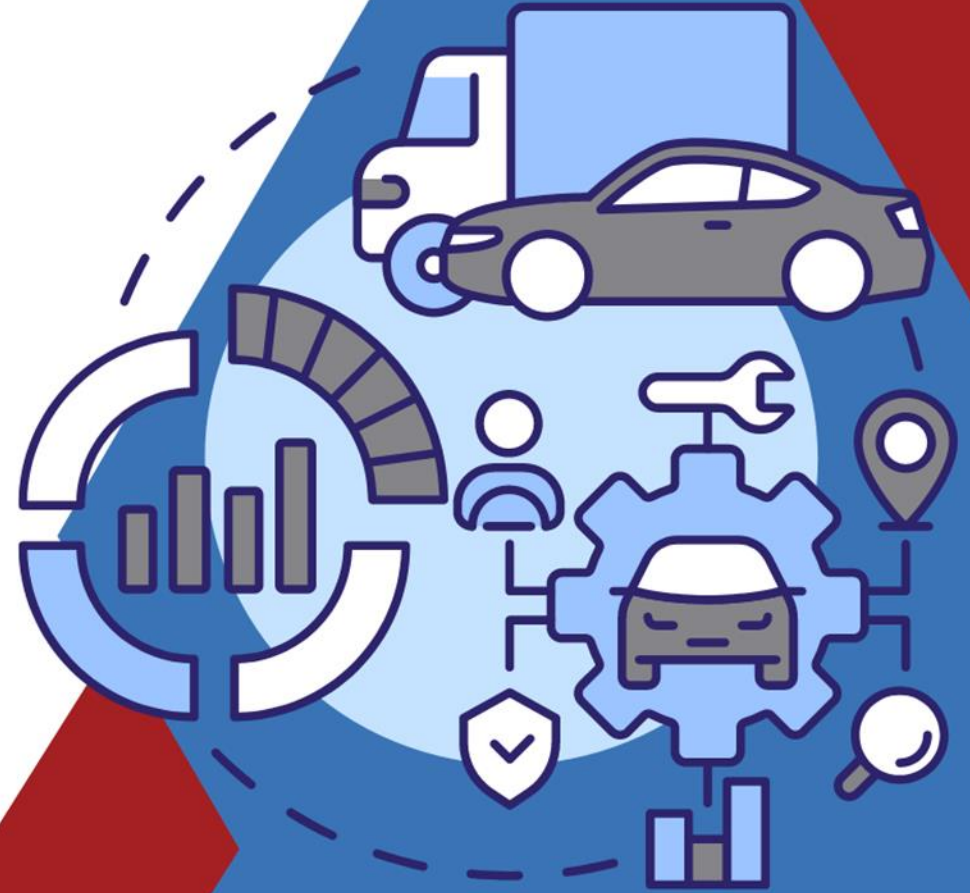

GPS Tracking

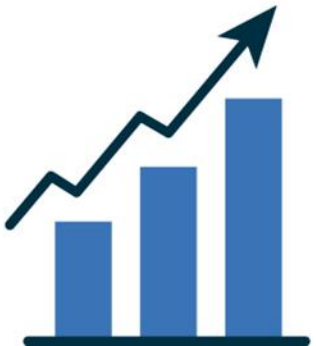
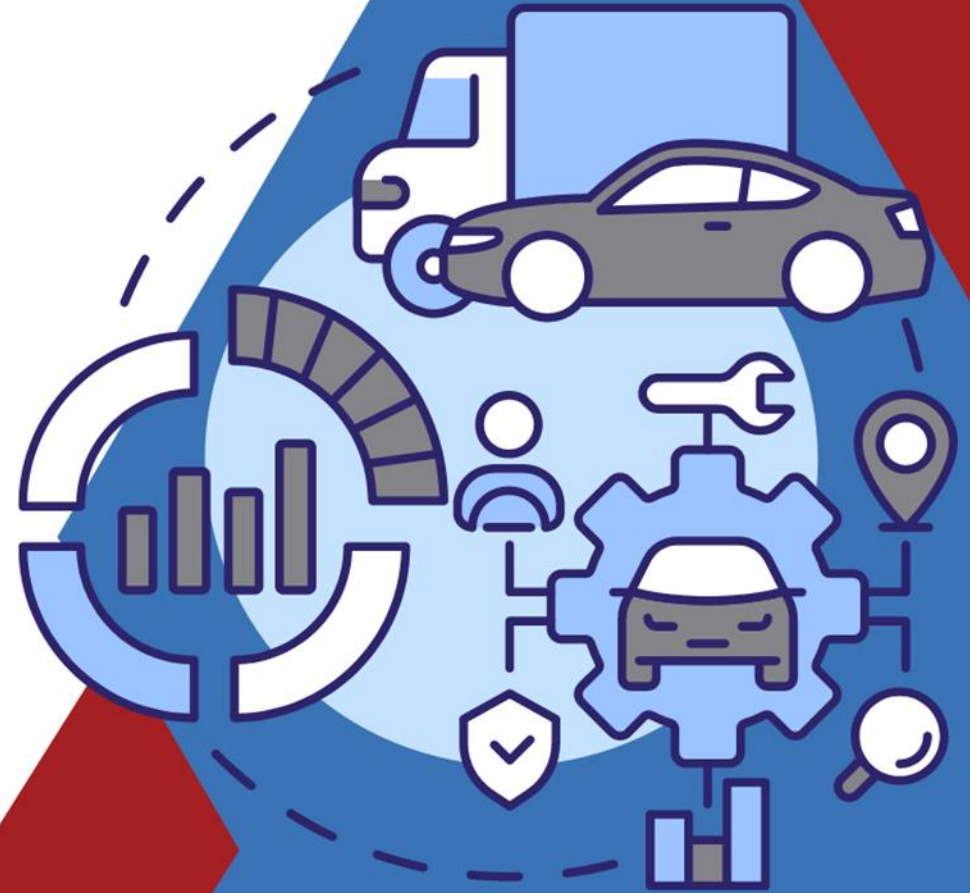

Agile Fleet + GPS Data

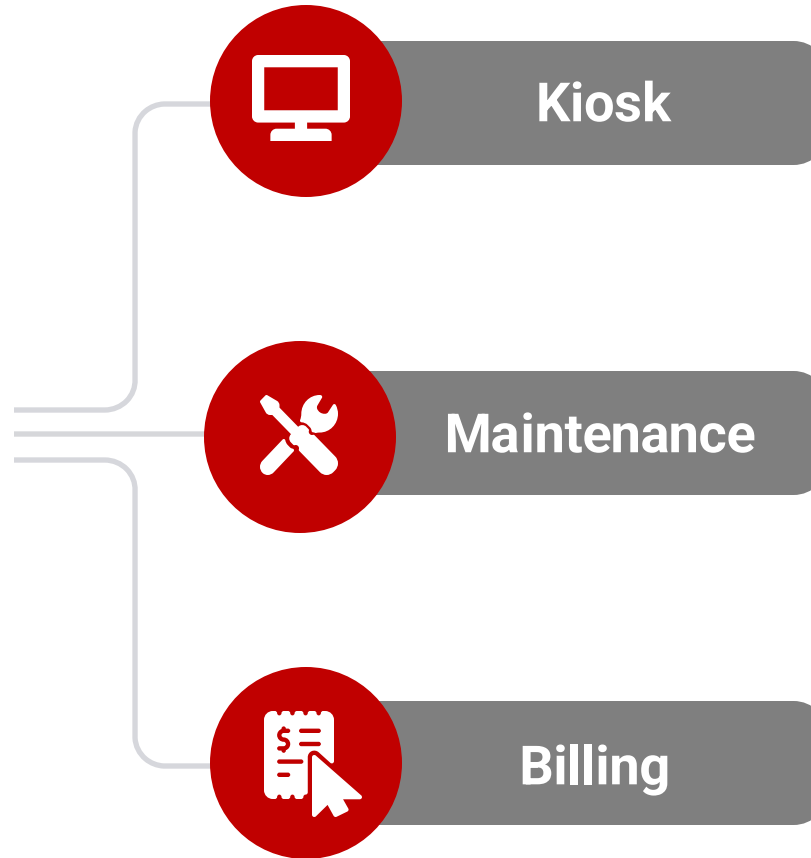



What GPS data would provide additional value if integrated with FleetCommander?



Integrations

COMMAND 24

GPSINSIGHT

Available

GEOTAB®

Available

 samsara

Coming Soon

verizon[✓]
connect

Coming Soon

GPS Tracking through Agile Fleet

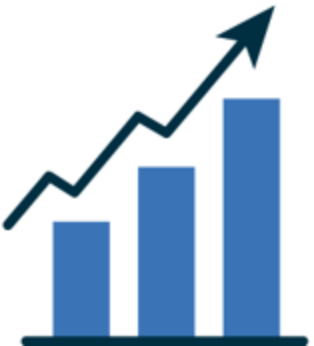

Vehicle Tracking

PNP-3100AB



This device plugs directly into a vehicle's OBD-II port (light-duty vehicles only), and reports engine diagnostics by default (OBD-II Pass-Thru cable is available for concealed installation/ additional OBD-II port access). Driver ID and Remote Panic functionality are available through the use of the BLE Keyfob. Additional features such as ELD, Messaging, and Input Monitoring are not supported with this device.

GPSI-5001LB



This is the next-generation telematics gateway designed to support enterprise applications, requiring a robust set of fleet features. Equipped with built-in ECU (Engine Control Unit) vehicle interface technologies for both light and heavy-duty vehicles.

Mobile Asset Tracking

TT02200



This new satellite-only asset tracking device operates off of (4) AAA Lithium batteries that can be purchased can any retail store. Default programming on these will be 2x/day Est/SO, accommodating report intervals up to 4x/day. In extreme cases, these devices are capable of motion reporting but this requires approval prior to purchase.

AT-3000L



This device is ideal for tracking assets with power (e.g., tractors, backhoes, loaders, ATVs, mower, etc.). It supports multiple switch/sensor inputs as well as outputs for relays to control fuel pumps, starters, and other remote devices.

ST-1200M

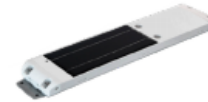

This solar-powered device delivers greater efficiency with the latest asset tracking technology, and is ideal for trailers, storage containers, or other assets that are not powered regularly. This includes a larger solar panel for better battery life, and two additional mounting holes for secure installation. Get complete visibility of trailers and containers, improve asset utilization and driver productivity, streamline operations, expedite cargo delivery and more for better ROI.

ST-600



The ST-600 delivers solar-powered asset tracking with significantly reduced sized and cost, though with less durability and battery-charging capabilities, in relation to the ST-1200. The ST-600 uses solar power to charge the battery. This asset-tracking device is ideal for enclosed trailers, storage containers, or other enclosed assets that are not powered regularly, where the device can be positioned on top of the asset and in full view of the sun.

Introducing: EV Strategy

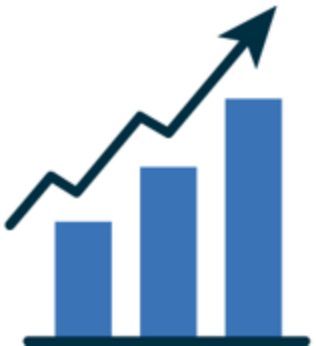

GO-9



The GO9 is an all-in-one plug & play device for light-duty and heavy-duty vehicles providing high-fidelity reporting with increased information that leads to more detailed and actionable insights. This device accurately recreates vehicle trips. Devices for heavy-duty vehicles will require cables based on Year/Make/Model. Devices for light-duty vehicles will not have a required accessory unless it's a special-make vehicle (e.g. Tesla).

Device Compatibility

- Light Duty Vehicle
- Heavy Duty Vehicle
- Powered Asset
- Non-Powered Asset



[illegible]

Vehicle details

X

2338
1501 S Rural Rd, Tempe, AZ 85281

Stopped 2 days, 16 hrs

Edit

Dispatch

:

Overview

Maintenance

Nearby

Admin

Details

Vehicle

2023 Chevrolet Bolt EV

Driver

Assign Driver

Landmark

Building 150 N

Device Serial Number

GAE1W92U1A6Z

Charge level

Available range

100%

-- miles

Charging status

Not Charging

Electricity used ⓘ

831.74 kWh

Odometer



GPS Tracking Best Practices

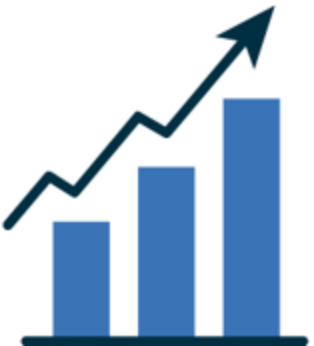

Vehicles

Landmarks

Drivers

All

Groups

Hierarchies

Type to filter list items

8 Results

- Update Group 1

77 Vehicles

>
- Update Group 2

78 Vehicles

>
- Update Group 3

79 Vehicles

>
- Update Group 4

81 Vehicles

>
- Update Group 5

162 Vehicles

>
- WW Idle Group

>



1 Vehicle

6 Trips / 16 Violations

< > Oct 20, 2020

3:15pm

12AM

3AM

6AM

9AM

12PM

3PM

6PM

9PM

Source Name

53208 - FORD F550

6 Trips / 16 Violations



Multiple Trip History

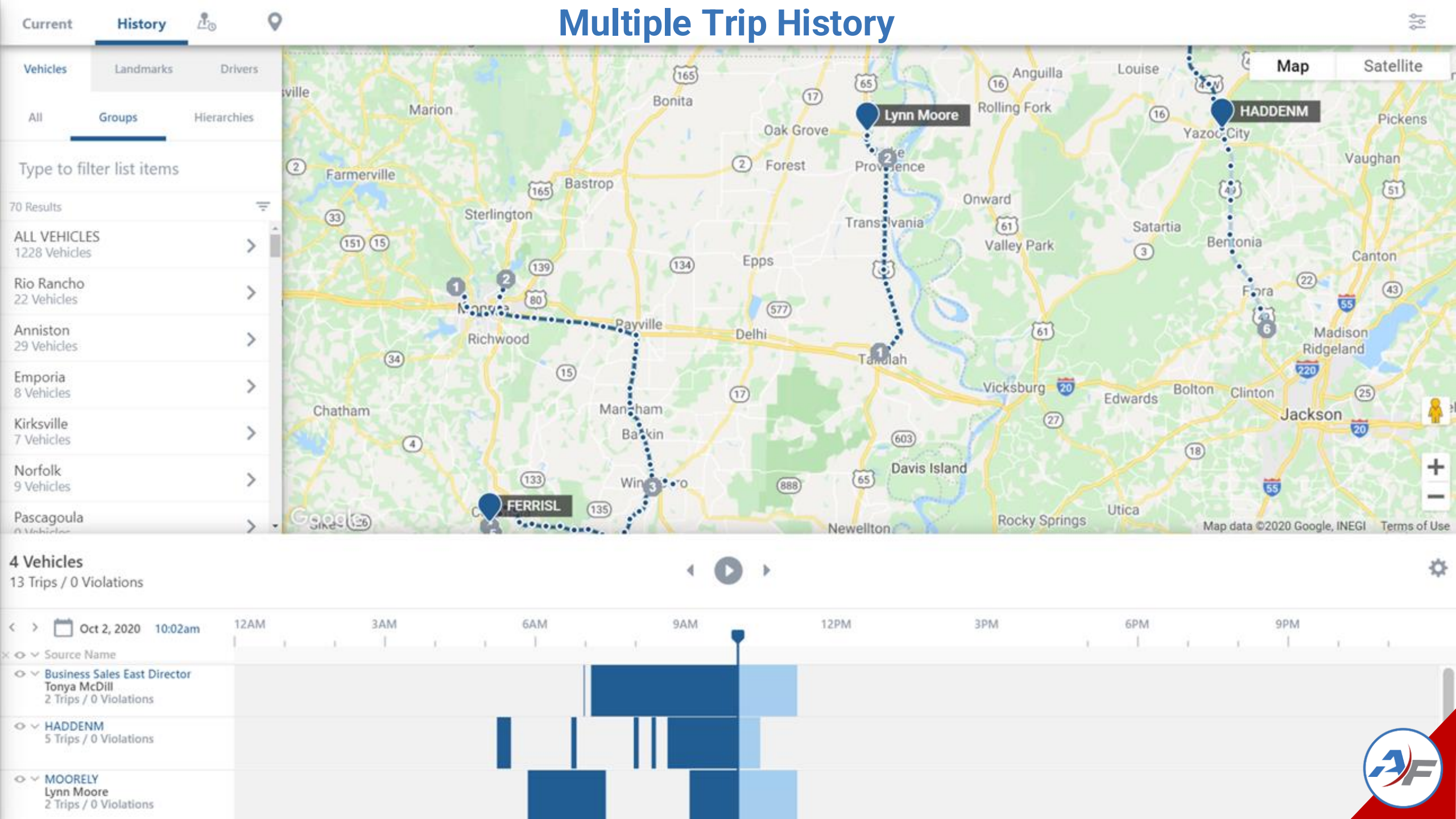

Multi-Vehicle Trip History

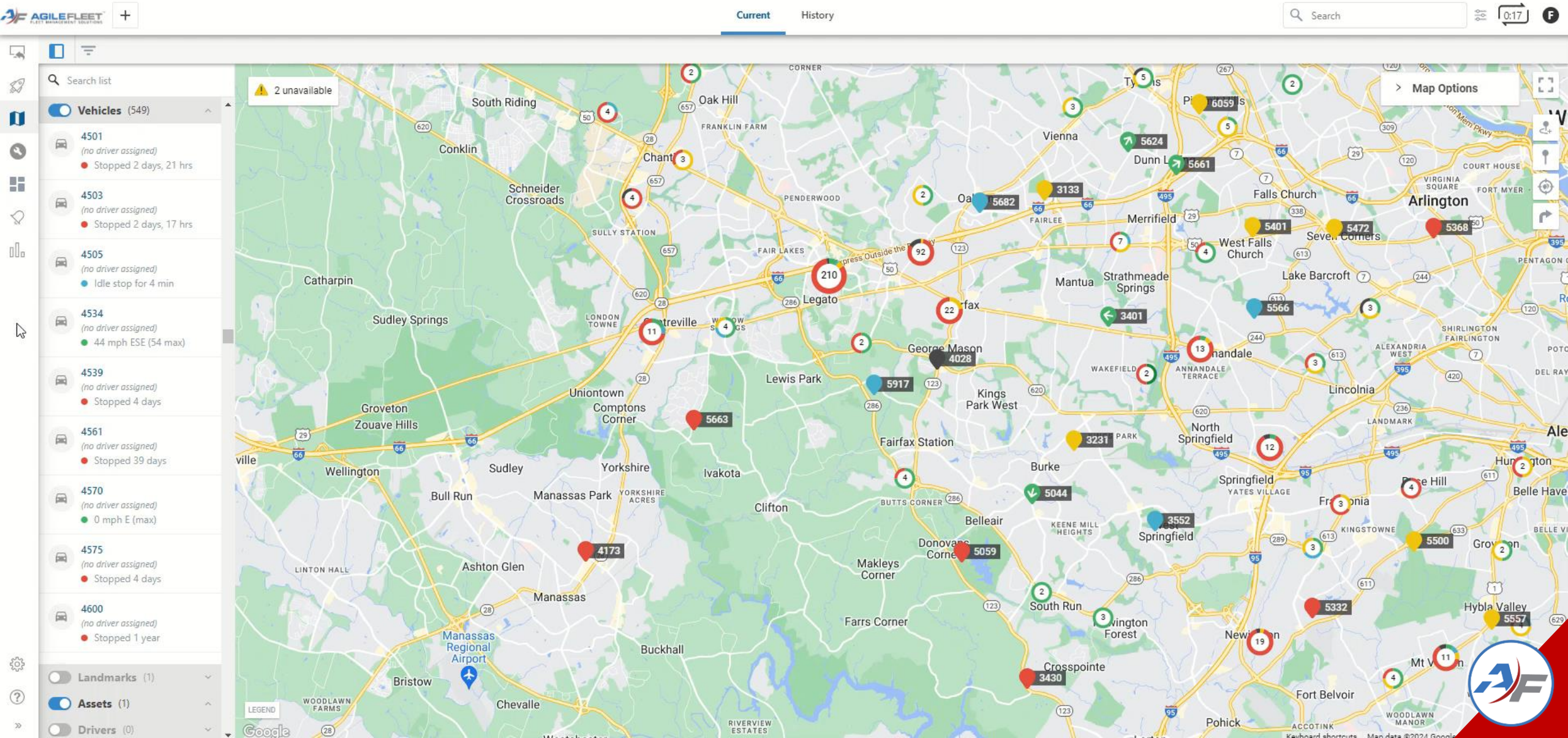

Current

History



Driving Behavior



Vehicles

Landmarks

Drivers

All

Groups

Hierarchies

Map

Satellite

Type to filter list items

157 Results

(no driver assigned)

⚠️ Unavailable

🚗 TESTING

(no driver assigned)

● Stopped 4 years

🚗 Tom Koch

Tom Koch

● Stopped 151 days

🚗 Tradeshow Marketing ELD 06MKT

Google



Rapid Acceleration

8066-BRZ

56

MPH

E

DIR

33.7982243

LAT

-112.1318736

LON

11/8/20 9:40:18 AM

Black Canyon Fwy

Valley Pkwy

31st Ave

W Cavalry Dr

N 32nd Dr

W Canotia Pl

N 30th Ave

74

17

W Carefree Hwy

W Carefree Hwy

W Carefree Hwy

W Carefree Hwy



Map data ©2020 Terms of Use Report a map error

1 Vehicle

2 Trips / 15 Violations



< > Nov 8, 2020

9:40am

12AM

3AM

6AM

9AM

12PM

3PM

6PM

9PM

Source Name

8066-BRZ

Hunter Dababenh

2 Trips / 15 Violations



Current

History



Driving Behavior



Vehicles

Landmarks

Drivers

All

Groups

Hierarchies

Map

Satellite

Type to filter list items

157 Results

(no driver assigned)

⚠️ Unavailable

🚗 TESTING

(no driver assigned)

● Stopped 4 years

🚗 Tom Koch

Tom Koch

● Stopped 151 days

🚗 Tradeshow Marketing ELD 06MKT

Google



Rapid Acceleration

8066-BRZ

56
MPH

E
DIR

33.7982243
LAT

-112.1318736
LON

11/8/20 9:40:18 AM

Black Canyon Fwy

Valley Pkwy

31st Ave

W Cavalry Dr

N 32nd Dr

W Canotia Pl

N 30th Ave

74

17

W Carefree Hwy

W Carefree Hwy

W Carefree Hwy

W Carefree Hwy



Map data ©2020 Terms of Use Report a map error

1 Vehicle

2 Trips / 15 Violations



< > 📅 Nov 8, 2020

9:40am

12AM

3AM

6AM

9AM

12PM

3PM

6PM

9PM

Source Name

8066-BRZ

Hunter Dababenh

2 Trips / 15 Violations



Current

History



Weather Overlay



Springfield



Try Vehicle ID, driver name, address



Map

Satellite

TION

Santa Fe

Albuquerque

NEW MEXICO

B128

Las Cruces

El Paso

LEGEND

CHIHUAHUA



KANSAS

Wichita

MISSOURI

Springfield

Branson

Tulsa

Fayetteville

OKLAHOMA
Oklahoma City

Norman

CHICKASAW NATION
CHOCTAW NATION

ARKANSAS

Memphis

TENNESSEE

Nashville

Chattanooga

Huntsville

Birmingham

Tuscaloosa

ALABAMA

Montgomery

Columbus

Dallas

Fort Worth

Shreveport

Jackson

Abilene

Lubbock

Midland

Odessa

TEXAS

Austin

San Antonio

Houston

Galveston

Beaumont

LOUISIANA

New Orleans

Mobile

Pensacola

Panama City Beach

Map data ©2020 Google, INEGI



Location Playback

CurrentHistory

VehiclesLandmarksDrivers

AllGroupsHierarchies

Type to filter list items

147 Results

1-8002-03

Time Range

Select a date to view Location Playback:

2021Jan

Su	Mo	Tu	We	Th	Fr	Sa
27	28	29	30	31	01	02
03	04	05	06	07	08	09
10	11	12	13	14	15	16
17	18	19	20	21	22	23
24	25	26	27	28	29	30
31	01	02	03	04	05	06

View up to a 3 hour time range.

Start Time

9:30 am

End Time

12:30 pm

View History

Map

Phoenix Sky Harbor International Airport

Tempe

Mesa

Guadalupe

Wonder Rift

AHWATUKEE

CHANDLER DOWNTOWN

Phoenix-Mesa Gateway Airport

8128-00

8126-10

LaRae Anderson

Trent Anderson

Map data ©2021 Terms of Use Report a map error

Clint Burnham

Overview

Details

VEHICLE

2008 Nissan Armada

Jan 16, 2021 9:30am

Source Name	
8008-01 Clint Burnham 1 Trip / 4 Violations	
8019-02 Trent Anderson 3 Trips / 0 Violations	
8019-03 LaRae Anderson 2 Trips / 0 Violations	

AF

Location Playback (in action #1)

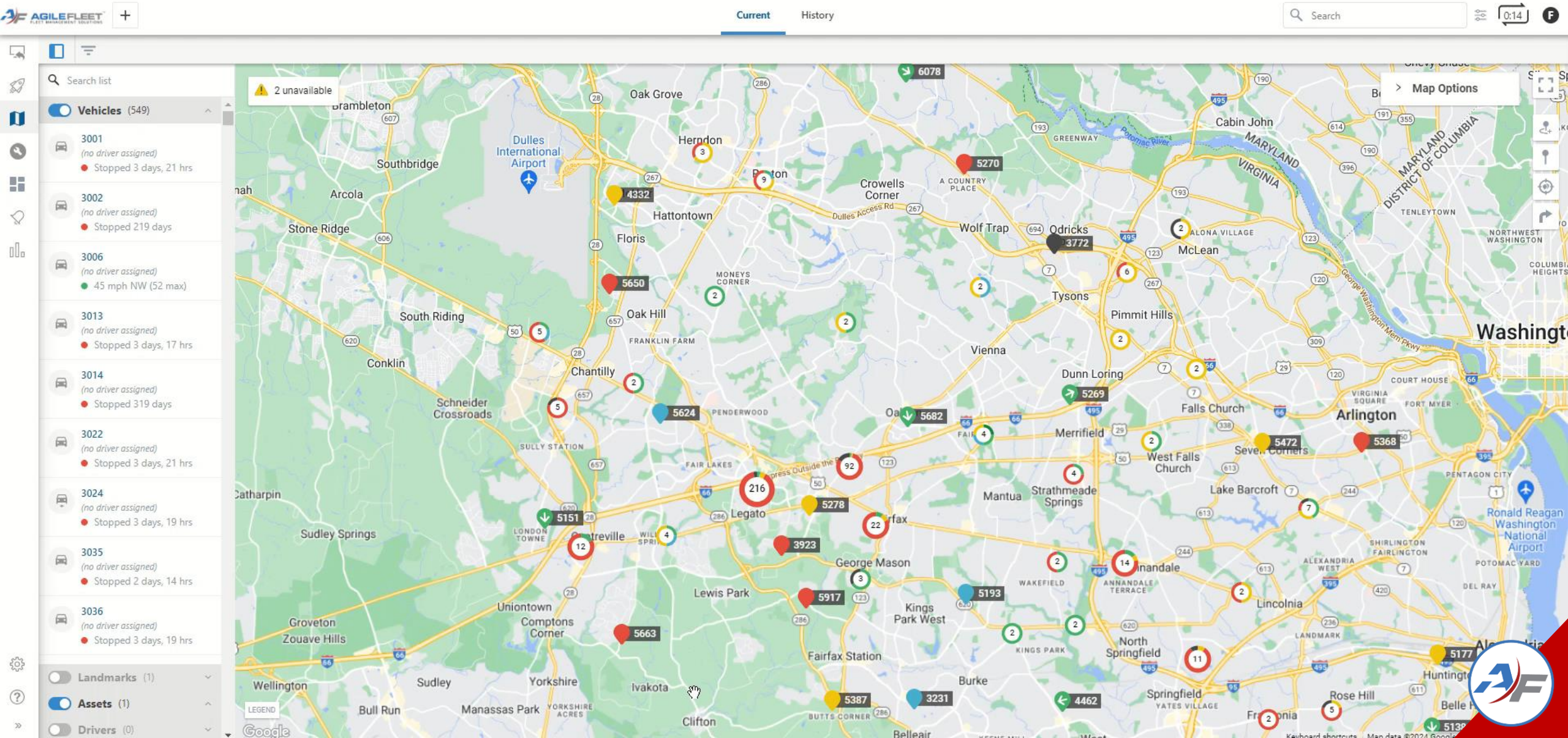

Location Playback (in action #2)

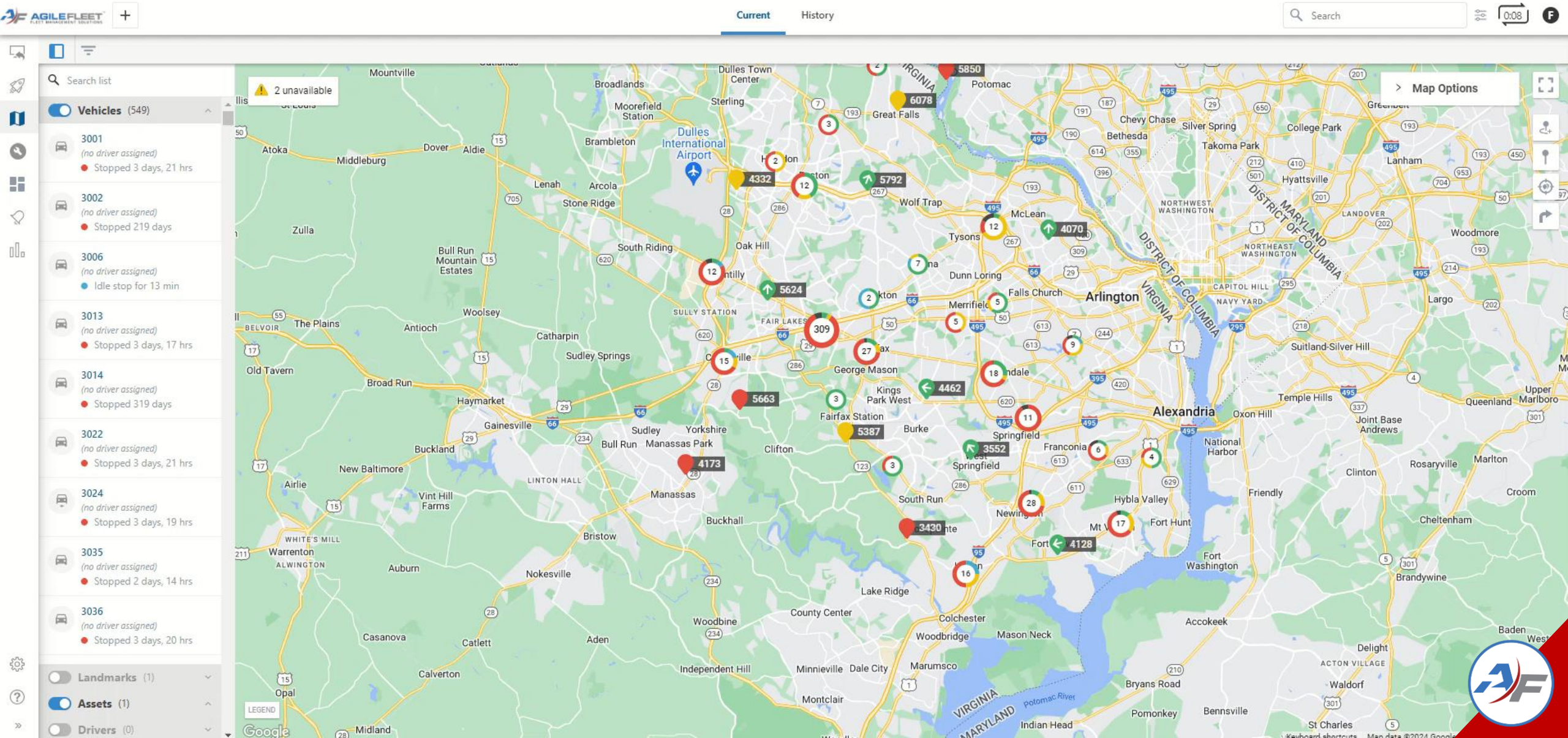



Landmarks

Try Vehicle ID, driver name, address

Vehicles	Landmarks	Drivers
----------	-----------	---------

All Groups Hierarchies

Type to filter list items

17 Results

C1027

(no driver assigned)

- Stopped 5 days

C1043

MICHAEL MCGUIRE

- Stopped 30 min

 C1044

BOBBY HOWELL

- Stopped 17 min

C1053

ANTHONY HARRIS

● Stopped

C1066

LARRY BYERS

- Stopped 23 min

C1067

YESENIA SERRANO

- Stopped 5 days

C1068

JAIME HINOJOSA

- Stopped 3 min

C1069

DALE Jacobs

- Idle stop for 4 m

C1087

LAMAR GRASS

- Stopped 26 min

C1088

(no driver assigned)

- Stopped 3 hrs, 3

C1089

JOHNNY ARYA

- Stopped 20 min

C1099

BERTHA ROOP

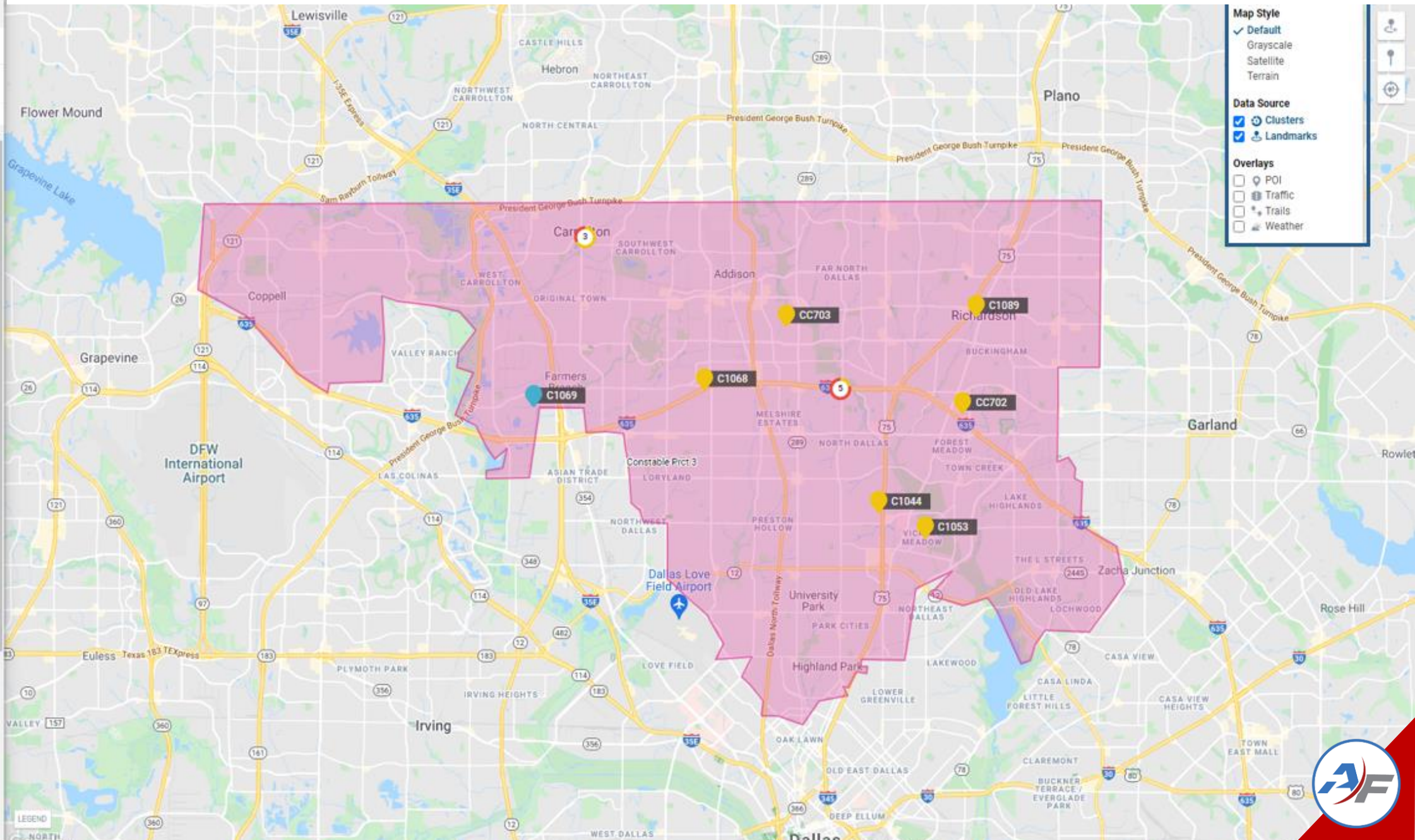

Visits to Landmarks	34 visits	Vehicle Group	GPSI-Phoenix (9 vehicles)
Distance in Landmarks	169.1 miles	Vehicles Shown	2 of 9 (22%)
Time Spent in Landmarks	55.8 hrs	Landmarks	ALL LANDMARKS (4729 landmarks)
Idling in Landmarks	20 min	Landmarks Shown	19 of 4729 (0%)
Stopped in Landmarks	51.1 hrs	Report Time Period	Oct 27 12:00 AM to 11:59 PM
Passing Through	Stop Required	Report Created	October 28, 2020 9:23:35 AM
Sorted By	Vehicle		

Please note that vehicles in the selected landmark which did not have any activity for seven days any time before the reporting period will not appear on this report.

* Vehicle is still within the landmark

Landmark History Report »

Landmark Visits by Vehicle

8021-01

Driver	Landmark	Visit Date	First In	Last In	Duration	Idling	Stopped
Hogan, Sean	122842 Cellular Connections - 1c	Oct 26-27, 2020	1:35:39 PM 📍	7:51:05 PM 📍	30.3 hrs	10 min	28.6 hrs
	AZ	Oct 26-27, 2020	1:35:39 PM 📍	7:51:05 PM 📍	30.3 hrs	10 min	28.6 hrs
	HH	Oct 26-27, 2020	1:35:39 PM 📍	11:24:47 AM 📍	21.8 hrs	4 min	21.7 hrs
	HH	Oct 27, 2020	12:40:01 PM 📍	4:09:50 PM 📍	3.5 hrs	2 min	3.5 hrs
	JesseTest	Oct 26-27, 2020	1:35:39 PM 📍	7:51:05 PM 📍	30.3 hrs	10 min	28.6 hrs
	JesseTest	Oct 26-27, 2020	1:35:39 PM 📍	7:51:05 PM 📍	30.3 hrs	10 min	28.6 hrs
	JesseTest	Oct 26-27, 2020	1:35:39 PM 📍	7:51:05 PM 📍	30.3 hrs	10 min	28.6 hrs
	New Dropped Pin Address	Oct 27, 2020	11:46:43 AM 📍	12:28:02 PM 📍	41 min		41 min
	Orbital Customs Inc. - Arizona	Oct 26-27, 2020	1:35:39 PM 📍	7:51:05 PM 📍	30.3 hrs	10 min	28.6 hrs
	Scottsdale	Oct 27, 2020	11:46:43 AM 📍	12:30:01 PM 📍	43 min		41 min
	Scottsdale	Oct 27, 2020	4:19:45 PM 📍	5:46:56 PM 📍	1.5 hrs	2 min	1.5 hrs



Reports

Fleet Begin/End of Day Overview »

Vehicle-Days	46 days	Sorted By	Vehicle
First/Last Stop	Skipped	Vehicle Group	THA-ATA (9 vehicles)
Minimum Stop	25 minutes	Vehicles Shown	7 of 9 (77%)
Total Trips Taken	277 trips	Report Time Period	Feb 1 12:00 AM to Feb 8 11:59 PM (MST)
Total Drive Time	58.8 hrs	Report Created	October 28, 2020 9:16:26 AM
Total Distance Driven	1,465.9 mi.		

* Landmarks over 37,878.8 miles wide have been excluded.

Jump to: 8004-01 | 8004-03 | 8004-04 | 8019-02 | 8019-03 | 8019-04 | 8019-0

Fleet Begin/End of Day Report »

Vehicle: 8004-01

[back to top](#)

Driver	Date	Start Time	End Time	Day Duration	Trips	Drive Time	Distance	Odometer	Start Location	End Location	3D Map
Anderson, Alena 8489	Sat, Feb 1, 2020	12:00 AM	8:40 PM	20 hrs, 41 min	10	1 hour, 50 min	55.1 mi.	157,136 mi.	Developer Home	Totally Wireless GPS 24c	Feb 1
	Mon, Feb 3, 2020	8:00 AM	8:57 PM	12 hrs, 57 min	12	2 hrs, 56 min	69.7 mi.	157,222 mi.	GOA Casa	Totally Wireless GPS 24c	Feb 3
	Tue, Feb 4, 2020	5:28 AM	10:07 PM	16 hrs, 39 min	12	3 hrs, 50 min	63.7 mi.	157,292 mi.	Jackson	EOS Fitness Greenfield	Feb 4
	Wed, Feb 5, 2020	6:29 AM	9:23 PM	14 hrs, 54 min	2	43 min	11.4 mi.	157,318 mi.	Nekter	GOA Casa	Feb 5
	Thu, Feb 6, 2020	6:37 AM	8:32 PM	13 hrs, 56 min	9	1 hour, 52 min	56.6 mi.	157,394 mi.	GOA Casa	GOA Casa	Feb 6
	Fri, Feb 7, 2020	5:18 AM	9:31 PM	16 hrs, 12 min	14	2 hrs, 39 min	57.5 mi.	157,464 mi.	Jackson	Taylor Home	Feb 7
not set	Sat, Feb 8, 2020	8:29 AM	9:30 PM	13 hrs, 1 min	5	1 hour, 44 min	68.7 mi.	157,591 mi.	54853 Metro Mobile Electronics L...	GOA Casa	Feb 8
1 driver	7 dates			108.3 hrs	64	15.6 hrs	382.7 mi.				



Reports

Run Time Overview »

Fleet Distance	5,515.4 miles	Vehicle Group	ALL VEHICLES (25 vehicles)
Fleet Odometer	897,415.0 miles	Vehicles Shown	25 of 25 (100%)
Fleet Run Days	98 days	Report Time Period	Oct 6 12:00 AM to Oct 12 11:59 PM
Fleet Run Time	1,408.8 hrs (8 weeks)	Report Created	October 12, 2020 12:45:27 PM
Fleet Run Time (lifetime)	581,025.1 hrs (over a year)		

* Data (except Last Reported) is accurate up to midnight Oct 11, 2020.

* Total GPS Device Run Time (lifetime) is accumulated up to Oct 11, 2020.

Run Time Report »

Total GPS Device Hours

Vehicle	Driver	Days	Last Reported	Average Speed	Distance	Odometer	Run Time	Idle Time	Run Time (lifetime)
Trailer 201	not set	6	Oct 12, 2020 12:36 PM	17 mph (84 Max)	138.8 mi.	37,180 mi.	6,051 min	5,594 min	1,263,825 min
Trailer 203	not set	3	Oct 12, 2020 12:30 PM	19 mph (75 Max)	149.9 mi.	32,454 mi.	1,699 min	1,504 min	1,245,412 min
Trailer 206	not set	4	Oct 12, 2020 12:45 PM	29 mph (74 Max)	137.7 mi.	4,692 mi.	3,007 min	2,781 min	71,260 min
Trailer 207	not set	5	Oct 12, 2020 8:20 AM	2 mph (46 Max)	12.5 mi.	30,790 mi.	5,389 min	5,162 min	1,216,294 min
Trailer 208	not set	5	Oct 12, 2020 12:35 PM	1 mph (44 Max)	13.3 mi.	31,090 mi.	6,565 min	6,430 min	1,146,272 min
Trailer 209	not set	3	Oct 12, 2020 12:36 PM	6 mph (69 Max)	14.4 mi.	36,201 mi.	1,732 min	1,665 min	1,243,872 min
Trailer 210	not set	6	Oct 12, 2020 12:42 PM	10 mph (77 Max)	133.9 mi.	37,089 mi.	6,391 min	6,140 min	1,289,196 min
Trailer 211	not set	5	Oct 12, 2020 12:35 PM	18 mph (69 Max)	194.1 mi.	53,471 mi.	3,692 min	3,297 min	1,465,323 min
Trailer 212	not set	4	Oct 12, 2020 12:37 PM	37 mph (84 Max)	237.8 mi.	50,805 mi.	3,775 min	3,249 min	1,550,152 min
Trailer 214	not set	5	Oct 12, 2020 12:31 PM	31 mph (77 Max)	716.7 mi.	50,974 mi.	3,300 min	2,254 min	1,492,525 min
Trailer 215	not set	6	Oct 12, 2020 12:44 PM	36 mph (73 Max)	508.6 mi.	48,659 mi.	6,861 min	6,106 min	1,349,844 min
Trailer 216	not set	4	Oct 12, 2020 12:42 PM	23 mph (76 Max)	88.9 mi.	52,106 mi.	3,507 min	3,265 min	1,362,829 min
Trailer 217	not set	5	Oct 12, 2020 12:41 PM	26 mph (79 Max)	242.5 mi.	13,508 mi.	3,976 min	3,533 min	133,505 min
Trailer 218	not set	5	Oct 12, 2020 11:37 AM	28 mph (76 Max)	341.7 mi.	56,547 mi.	3,805 min	3,302 min	1,348,095 min
Trailer 219	not set	4	Oct 12, 2020 12:44 PM	34 mph (72 Max)	239.4 mi.	10,443 mi.	3,798 min	3,468 min	155,099 min



Fleet Idle Summary Overview »

Reports

Minimum Idle	5 min	Greenhouse Gas	0.06494 Tons CO2
Total Violations	83 idle stops	Fleet Max Speed	81 mph
Total Distance	2,135.8 mi. (164.3 mi. avg)	Fleet Avg Speed	21 mph
Total Run Time	86.76 hrs (6.67 hrs avg)	Sorted By	Vehicle
Total Idle Time	16.13 hrs	Vehicle Group	Plumbing (15 vehicles)
Average Idle Stop Time	11 min	Vehicles Shown	13 of 15 (86%)
Average Idle per Vehicle	1.24 hrs (median 1.23 hrs)	Vehicles Idling	13 of 15 (86%)
Average % Idle Time	18% (median 16%)	Report Time Period	Oct 25 12:00 AM to Oct 27 11:59 PM
Fuel Used at Idle	7.3719 gal	Report Created	October 28, 2020 1:05:31 PM

* Vehicles not shown from this group had no driving history during the timeframe of this report.

* Idle Fuel consumption is based on Idle GPH ([vehicle settings](#)).

* GHG is based on CO2 Emissions Rate by Fuel Type ([vehicle settings](#)).

* Distance may be estimated for vehicles with multiple drivers.

Fleet Idle Summary Report »

Idle Time Report for Plumbing (15 vehicles)

Vehicle	Driver	Distance	Run Time	Idle Time	% Idle	Idle Fuel	GHG	Idle Stops	Longest	Average	Max Speed
270 	Michalec, Jason	231.5 mi.	7.34 hrs	1.04 hrs	14%	0.6884 gal	0.00606	6	16 min	10 min	78 mph
274 	McBride, Craig	197.6 mi.	7.69 hrs	1.44 hrs	18%	0.7381 gal	0.00650	8	30 min	10 min	80 mph
279 	Fiser, Jody	128.6 mi.	3.52 hrs	18 min	8%	0.1536 gal	0.00135	2	9 min	8 min	73 mph
292 	Brown, Steve	143.1 mi.	6.88 hrs	1.59 hrs	23%	0.6856 gal	0.00604	6	30 min	15 min	71 mph
303 	Markwell, Lee	339.8 mi.	9.55 hrs	1.39 hrs	14%	0.7668 gal	0.00675	7	17 min	11 min	81 mph
320 	Pillard, Kyle	255.5 mi.	7.17 hrs	24 min	5%	0.1667 gal	0.00147	3	10 min	8 min	77 mph
325 	Smithhart, Jake	88.2 mi.	4.28 hrs	43 min	16%	0.3092 gal	0.00272	4	13 min	10 min	75 mph
331 	Steffen, Randy	175.2 mi.	7.72 hrs	1.23 hrs	15%	0.5276 gal	0.00465	8	19 min	8 min	76 mph
338 	Erenberger, Paul	85.5 mi.	6.85 hrs	1.85 hrs	26%	0.7602 gal	0.00670	8	42 min	13 min	78 mph
340	not set	7.2 mi.	5.4 min	20 min	55%	0.0150 gal	0.00100	1	20 min	20 min	55 mph



Fleet Idle Summary Overview »

Reports

Minimum Idle	5 min	Greenhouse Gas	0.06494 Tons CO2
Total Violations	83 idle stops	Fleet Max Speed	81 mph
Total Distance	2,135.8 mi. (164.3 mi. avg)	Fleet Avg Speed	21 mph
Total Run Time	86.76 hrs (6.67 hrs avg)	Sorted By	Vehicle
Total Idle Time	16.13 hrs	Vehicle Group	Plumbing (15 vehicles)
Average Idle Stop Time	11 min	Vehicles Shown	13 of 15 (86%)
Average Idle per Vehicle	1.24 hrs (median 1.23 hrs)	Vehicles Idling	13 of 15 (86%)
Average % Idle Time	18% (median 16%)	Report Time Period	Oct 25 12:00 AM to Oct 27 11:59 PM
Fuel Used at Idle	7.3719 gal	Report Created	October 28, 2020 1:05:31 PM

* Vehicles not shown from this group had no driving history during the timeframe of this report.

* Idle Fuel consumption is based on Idle GPH ([vehicle settings](#)).

* GHG is based on CO2 Emissions Rate by Fuel Type ([vehicle settings](#)).

* Distance may be estimated for vehicles with multiple drivers.

Fleet Idle Summary Report »

Idle Time Report for Plumbing (15 vehicles)

Vehicle	Driver	Distance	Run Time	Idle Time	% Idle	Idle Fuel	GHG	Idle Stops	Longest	Average	Max Speed
270 	Michalec, Jason	231.5 mi.	7.34 hrs	1.04 hrs	14%	0.6884 gal	0.00606	6	16 min	10 min	78 mph
274 	McBride, Craig	197.6 mi.	7.69 hrs	1.44 hrs	18%	0.7381 gal	0.00650	8	30 min	10 min	80 mph
279 	Fiser, Jody	128.6 mi.	3.52 hrs	18 min	8%	0.1536 gal	0.00135	2	9 min	8 min	73 mph
292 	Brown, Steve	143.1 mi.	6.88 hrs	1.59 hrs	23%	0.6856 gal	0.00604	6	30 min	15 min	71 mph
303 	Markwell, Lee	339.8 mi.	9.55 hrs	1.39 hrs	14%	0.7668 gal	0.00675	7	17 min	11 min	81 mph
320 	Pillard, Kyle	255.5 mi.	7.17 hrs	24 min	5%	0.1667 gal	0.00147	3	10 min	8 min	77 mph
325 	Smithhart, Jake	88.2 mi.	4.28 hrs	43 min	16%	0.3092 gal	0.00272	4	13 min	10 min	75 mph
331 	Steffen, Randy	175.2 mi.	7.72 hrs	1.23 hrs	15%	0.5276 gal	0.00465	8	19 min	8 min	76 mph
338 	Erenberger, Paul	85.5 mi.	6.85 hrs	1.85 hrs	26%	0.7602 gal	0.00670	8	42 min	13 min	78 mph
340	not set	7.2 mi.	5.4 min	20 min	55%	0.2150 gal	0.00100	1	20 min	20 min	55 mph



Reports

Fleet Speed Violations Overview »

Total Violations	60 Violations	Sorted By	Driver
Violation Threshold	80 mph	Selected Driver	Anderson, Alena 8489
Based On	Max Speed	Report Time Period	Oct 5 12:00 AM to Oct 9 11:59 PM
Grouped By	Driver	Report Created	October 12, 2020 8:34:24 AM

Fleet Speed Violations Report »

Anderson, Alena 8489

Vehicle	Date	Violation Time	Over Threshold	Inst Speed	Max Speed	Avg Speed	Location
8004-01	Mon Oct 5, 2020	9:33:52 AM	1 mph over	80 mph	81 mph	77 mph	AZ-202-LOOP, Mesa, AZ 🚗🚚
		10:13:52 AM	7 mph over	76 mph	87 mph	80 mph	I-10, Phoenix, AZ 🚗🚚
		10:15:52 AM	4 mph over	82 mph	84 mph	81 mph	I-10, Phoenix, AZ 🚗🚚
		10:17:52 AM	5 mph over	78 mph	85 mph	81 mph	I-10, Tolleson, AZ 🚗🚚
		10:19:52 AM	8 mph over	83 mph	88 mph	81 mph	I-10, Avondale, AZ 🚗🚚
		10:21:52 AM	4 mph over	73 mph	84 mph	81 mph	I-10, Goodyear, AZ 🚗🚚
		10:23:52 AM	1 mph over	80 mph	81 mph	74 mph	I-10, Goodyear, AZ 🚗🚚
		10:25:52 AM	3 mph over	70 mph	83 mph	78 mph	I-10, Goodyear, AZ 🚗🚚
		10:29:52 AM	1 mph over	67 mph	81 mph	74 mph	I-10, Buckeye, AZ 🚗🚚
		10:31:52 AM	4 mph over	84 mph	84 mph	78 mph	I-10, Buckeye, AZ 🚗🚚
		10:33:52 AM	3 mph over	81 mph	83 mph	77 mph	I-10, Buckeye, AZ 🚗🚚
		10:35:52 AM	6 mph over	82 mph	86 mph	79 mph	I-10, Buckeye, AZ 🚗🚚
		10:37:52 AM	3 mph over	71 mph	83 mph	77 mph	I-10, Buckeye, AZ 🚗🚚
		10:39:52 AM	2 mph over	79 mph	82 mph	77 mph	I-10, Buckeye, AZ 🚗🚚
		10:41:52 AM	7 mph over	86 mph	87 mph	83 mph	I-10, Tonopah, AZ 🚗🚚



Posted Speed Violations Overview »

Reports

Total Violations	1 Violations	Vehicle Group	ALL VEHICLES (126 vehicles)
Violation Threshold	25 Mph Over Posted Limit	Vehicles Shown	1 of 126 (0%)
Based On	Inst Speed	Report Time Period	Oct 25 12:00 AM to Oct 28 11:59 PM
Grouped By	Date	Report Created	October 28, 2020 12:59:15 PM
Sorted By	Date		

* The GPS Insight Posted Speed Violations Report is based on currently available speed limit information from our data sources. This data does not include temporary speed reductions such as construction or school zones. Many speed limits are 5-10 MPH different in either direction in actuality, and the data is not guaranteed. In some cases, an "average" (such as 42 MPH) between two speeds (40 & 45) is used, which certainly differs from the actual speed limit.

* As much information as is available is provided for a management individual to reach a reasonable conclusion when it comes to speeding offenses. We strongly encourage you to weigh all the facts before discussing speeding violations with drivers or acting upon this data. GPS Insight offers the Posted Speed Report free of charge, but with no guarantees that the information provided is 100% accurate, or that the report will continue to be made available free of charge or at all, due to licensing restrictions. By using the GPS Insight Posted Speed Violations Report you acknowledge that the data may not be 100% accurate, and that reasonable interpretation is required to make use of this report. You also acknowledge that GPS Insight will not be held liable for any misinterpretation of or inaccurate data within the Posted Speed Violations Report, and that this report may be removed from the GPS Insight suite of reports at any time and with no guarantees. [hide disclaimer](#)

* This report is limited to 3000 rows so some rows may have been excluded

Posted Speed Violations Report »

Date: Mon Oct 26, 2020

Vehicle	Driver	Violation Time	Over Threshold	Posted Limit	Inst Speed	Max Speed	Avg Speed	Location
320	Pillard, Kyle	3:10:56 AM	25 mph over	25 mph	50 mph	63 mph	48 mph	Coggon Rd, Coggon, IA 📍🚗

Copyright ©2020 GPS Insight - www.gpsinsight.com. Generated in 14.8383 seconds.



Total Transactions	189	Vehicle Group	ALL VEHICLES (727 vehicles)
Show Transactions	All	Vehicles Shown	148 of 727 (20%)
Total Gallons Purchased	3,316.930 gallons	Report Time Period	Jan 24 12:00 AM to Jan 29 11:59 PM
Average Cost Per Gallon	\$2.18	Report Created	January 29, 2021 2:38:57 PM
Total Dollars Spent	\$7,247.41		

* Records are posted 2 days after the transaction

Export DataGoogle EarthBrowser MapSchedule ThisEmail Report

Fuel Card Transactions Report »

Vehicle Group: ALL VEHICLES

Vehicle	Driver	Date	Time	Card	Fuel Card Name	Gallons	Capacity	Fuel Level Before	Fuel Level After	CPG	Cost	Site	Address	Pump Odometer	GPS Odometer	Location
FE302 17 CHARGER FE302	not set	Sun, Jan 24, 2021	4:03 AM	VO	MARCOS GARCIA	11.090 gallons FU:UNLD:UNLEADED	36%	N/A	N/A	\$2.30	\$25.50	SHELL SERVICE STATION Shell - Equiva	Shell 13115 N Stemmons Fwy Farmers Branch TX 75234 USA	118,506	118,272	Vehicle was 12.3 miles away
FE111 16 CHARGER FE111	Washington, George	Sun, Jan 24, 2021	1:28 AM	VO	CAMERON SOLLER	12.890 gallons FU:UNLD:UNLEADED	42%	N/A	N/A	\$2.07	\$26.67	QUIKTRIP 0922 QuikTrip	3900 Houston School Rd Lancaster TX 75134 USA	143,745	0	Vehicle Not Found
FE214 FE214 17 CHARGER	not set	Sun, Jan 24, 2021	10:34 PM	VO	JAMES COBBIN	10.800 gallons FU:UB10:UNLEADED BLEND 10%	36%	N/A	N/A	\$2.26	\$24.41	VICTRON ENERGY INC Shell - Equiva	FPP-SDGC Victron Shell-Equiva 7027 SRL Thornton PKWY Dallas	107,592	107,338	Verified
EB154 EB154 17 CHARGER	Washington, George	Sun, Jan 24, 2021	9:07 AM	VO	ADRAIN MOFFETT	17.370 gallons FU:UNLD:UNLEADED	57%	N/A	N/A	\$2.07	\$35.94	QUIKTRIP 0922 QuikTrip	3900 Houston School Rd Lancaster TX 75134 USA	31,913	31,781	Verified
CP087 2017 F350 CP087	Washington, George	Sun, Jan 24, 2021	11:51 AM	VO	SHAKERI MURPHY	21.200 gallons FU:UNLD:UNLEADED	53%	N/A	N/A	\$2.16	\$45.76	QUIKTRIP 0953 QuikTrip	1110 N Beltline Rd, Grand Prairie, TX 75050	84,016	84,754	Vehicle was 3.6 miles
EF446 EF446 2019 FORD	Washington, George	Sun, Jan 24, 2021	9:55 AM	VO	MICHAEL MILLER	18.650 gallons FU:UNLD:UNLEADED	62%	N/A	N/A	\$2.00	\$37.29	QUIKTRIP 0974 QuikTrip	QuikTrip 1235 E. Beltline DeSoto	30,838	30,390	
CP089 2017	not set	Sun, Jan 24,	7:43	VO	WILLIAM	19.000 gallons	47%	N/A	N/A	\$2.30	\$43.60	SHELL SERVICE STATION Shell	Shell 1102 Robert B Cullum Blvd	45,056	46,35	



Alerts

DTC Alerts

Receive immediate
notification of any
Engine Diagnostic
Trouble Code
(varies by make/model)

DTC Alert

Alert Title:

Data Source:

Select Data Source

Notification:

☐ Web Portal

☒ Email

my@email.com

Separate by commas to add multiple.

☒ Text

6021234567

Separate by commas to add multiple.

☒ Notify Driver

DTC Detected

☐ In-Cab

Lamp On:

☒ Only when check engine light is on

Active:

Yes

No

Apply Date

ADVANCED OPTIONS

Previous

Create Alert

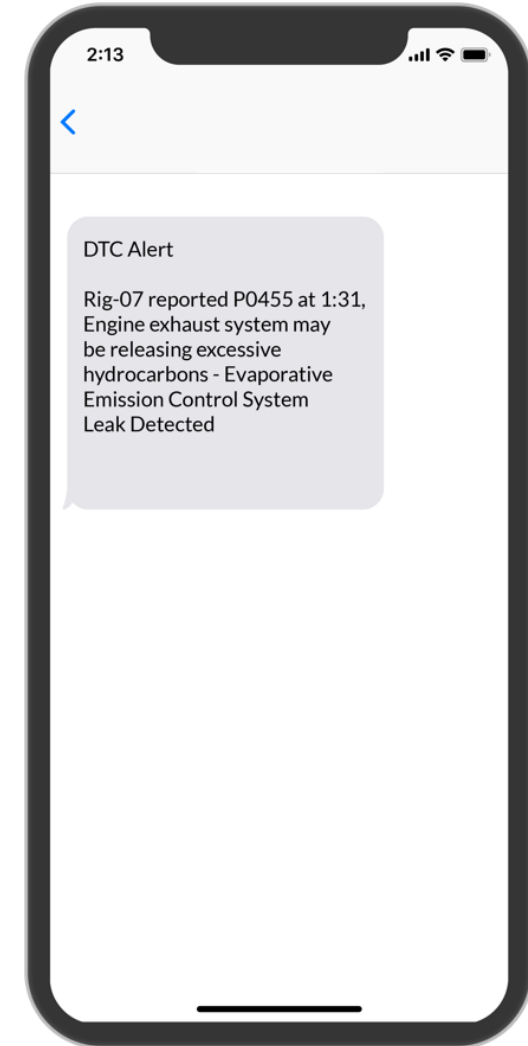

Alerts

Service Reminders
Set reminders based
on vehicle
maintenance
schedule and even
alert your drivers.

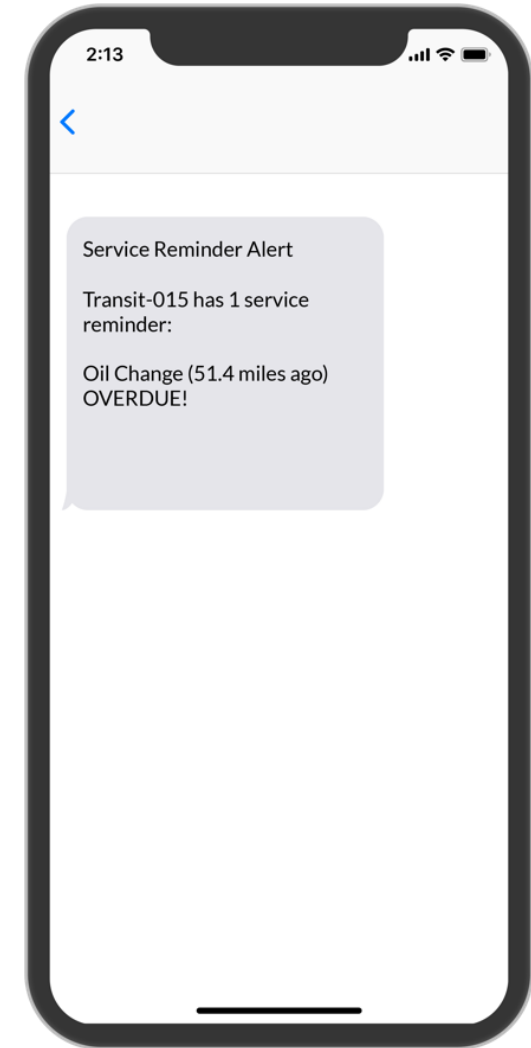
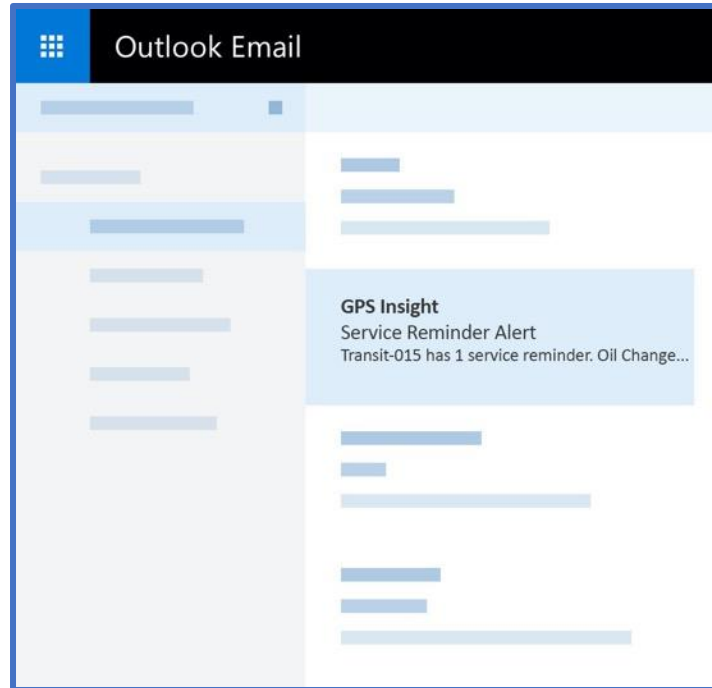

Alerts

Speeding

Know as soon as a vehicle exceeds the speeding threshold.

Speeding Alert

Alert Title:

Data Source: Select Data Source

Notification: ☐ Web Portal
☒ Email

Separate by commas to add multiple.
☒ Text

Separate by commas to add multiple.
☒ Notify Driver
 mph

☐ In-Cab

Violation Limit: mph Instant Average

Input: ☐ Alert only when input has status
Only on supported devices

Active: Yes No Apply Date

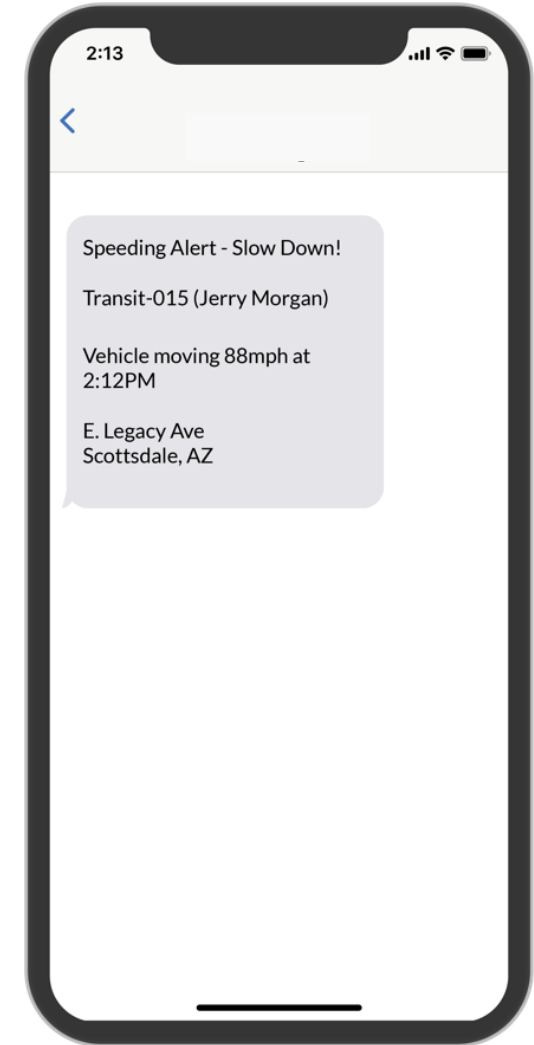

Alerts

Landmarks

Create landmarks for authorized locations to know if an asset leaves the property.

Landmark Alert

Alert Title:

Data Source:

Select Data Source

Notification:

☐ Web Portal

☐ Email

☒ Text

6021234567

Separate by commas to add multiple.

☐ Notify Driver

☐ In-Cab

Landmark/Group:

Choose a Landmark/Group

Alert When

Entering

Exiting

Both

Active:

Yes

No

Apply Date

ADVANCED OPTIONS

Previous

Create Alert

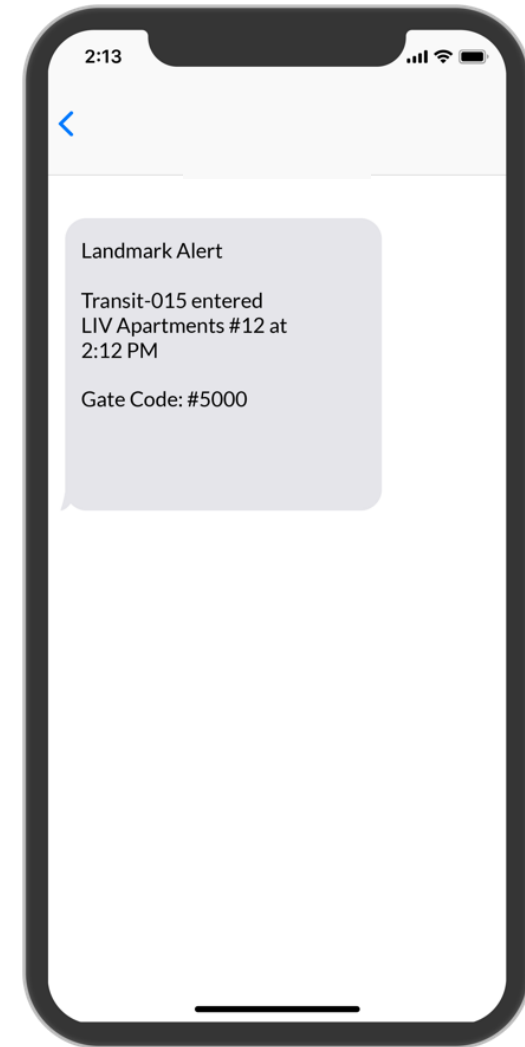

Alerts

Idling
Set custom
thresholds and even
let drivers know when
idling becomes
excessive.

Idle Time Alert

Alert Title:

Vehicle Idling Too Long

Data Source:

Select Data Source

Notification:

☐ Web Portal

☒ Email

☒ Text

☒ Notify Driver

☐ In-Cab

my@email.com

Separate by commas to add multiple.

6021234567

Separate by commas to add multiple.

15 mins

Turn off vehicle.

Idle Limit:

15 Minutes*

*Minutes a vehicle must be idling before an alert is triggered.

True Idle:

☒ Exclude PTO time from Idle time

Active:

Yes

No

Apply Date

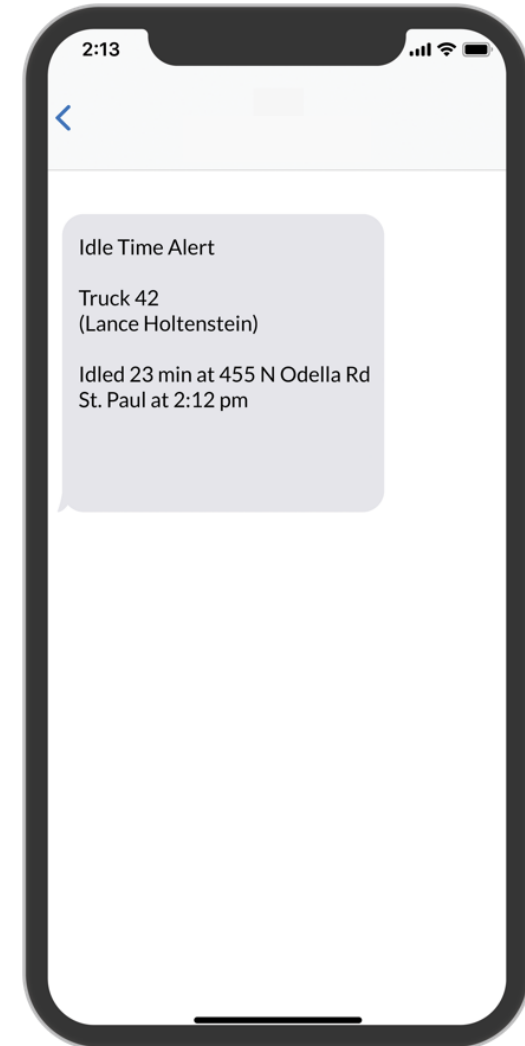

Alerts

Odd-Hours
Receive immediate
notification when
vehicles are used
outside normal
business hours.

Odd-Hours Alert

Alert Title:

Odd Hours

Data Source:

156
Vehicles

ALL VEHICLES

Change

Notification:

☐ Web Portal

☒ Email

☒ Text

☒ Notify Driver

☐ In-Cab

my@email.com

6021234567

Vehicle moving

Separate by commas to add multiple.

Separate by commas to add multiple.

Notification:

☐ Only send alert once per off-hours time span

Active:

Yes

No

Apply Date

ADVANCED OPTIONS

Previous

Create Alert

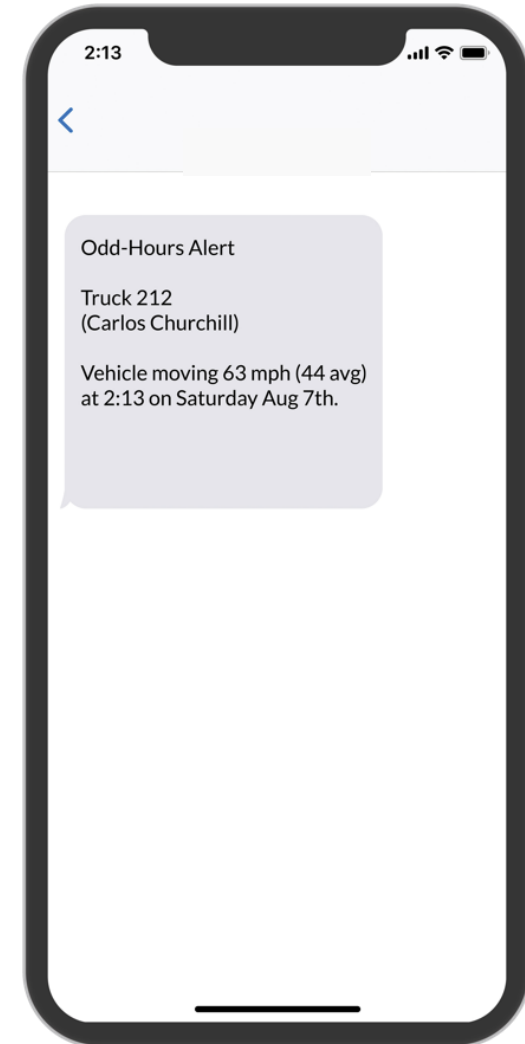

Manager App

Take GPS tracking
with you for access to
your fleet's location
and status.

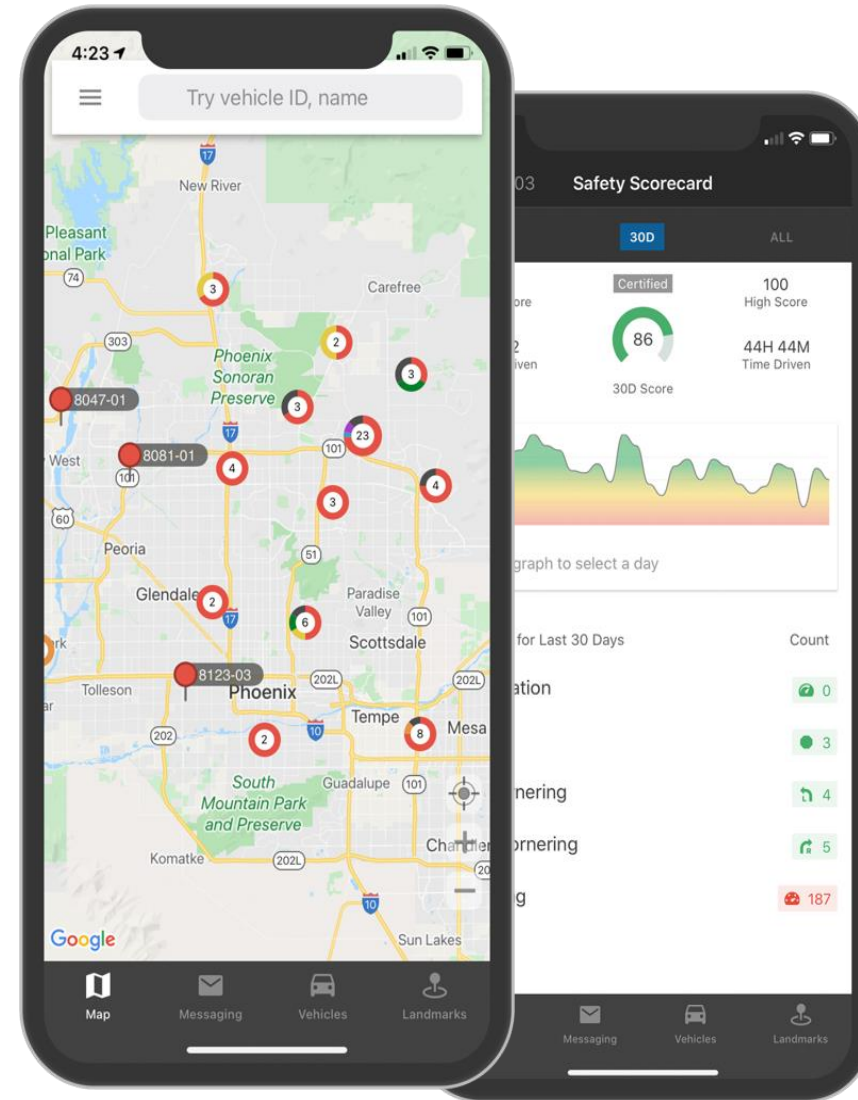

COMMAND 24





**Where are you currently at with
in-cab dash cameras?**



GPS Tracking

COMMAND 24

Questions?

THANK YOU

